

GABRIEL THOMAS



HEIGHT 185 CM / 6'11" | CHEST 94 CM / 37" | WAIST 79 / 31 | HIPS 95 CM / 37.5" | HAIR BLONDE | EYES BLUE | SHOES 45 / 11
SUIT 48 / 38 | COLLAR 39 / 15.5

wiener
models
A KULT AGENCY

GABRIEL THOMAS



HEIGHT 185 CM / 6'11" | CHEST 94 CM / 37" | WAIST 79 / 31 | HIPS 95 CM / 37.5" | HAIR BLONDE | EYES BLUE | SHOES 45 / 11
SUIT 48 / 38 | COLLAR 39 / 15.5

wiener
models
A KULT AGENCY

GABRIEL THOMAS

SKINY®

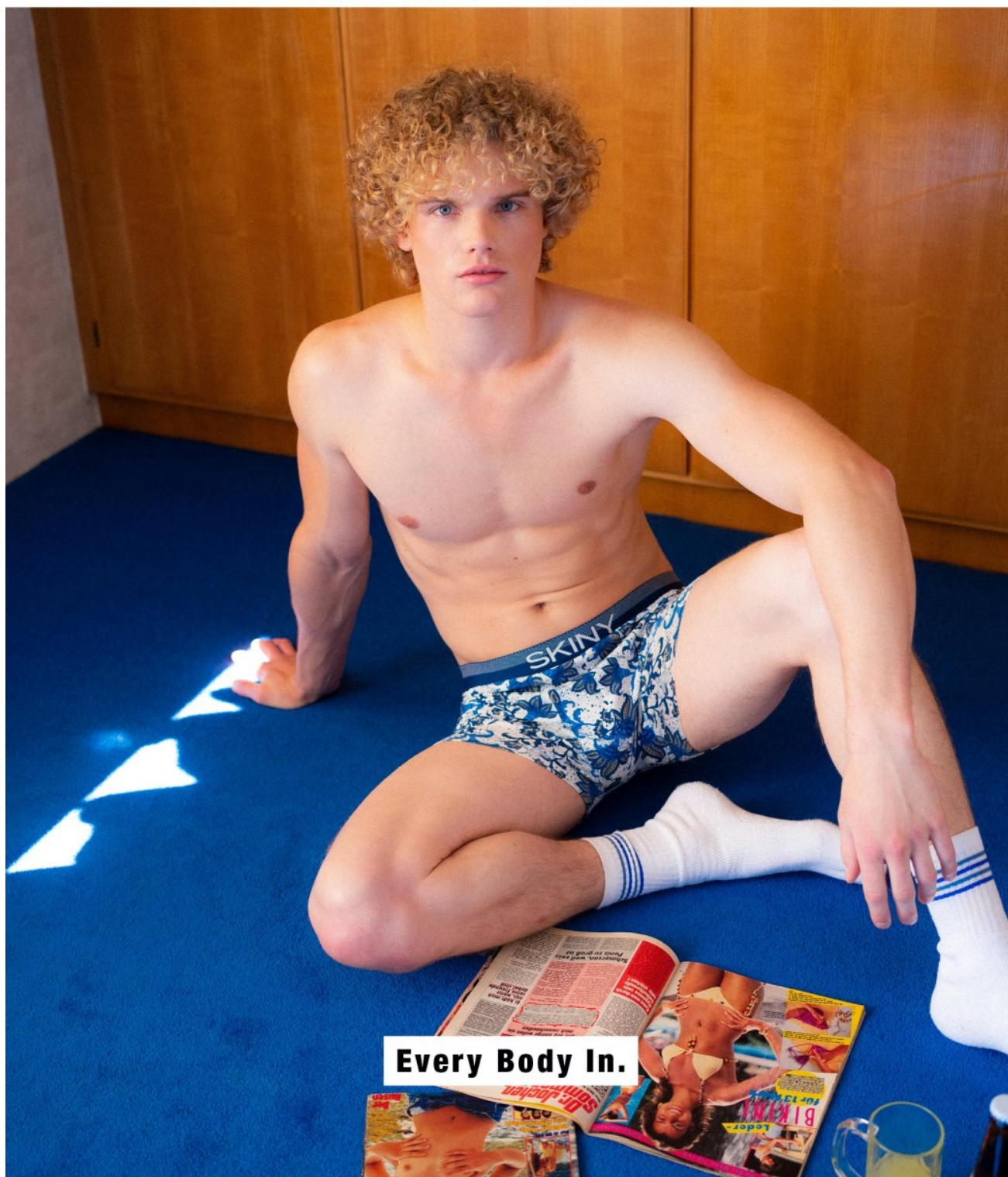

HEIGHT 185 CM / 6'11" | CHEST 94 CM / 37" | WAIST 79 / 31 | HIPS 95 CM / 37.5" | HAIR BLONDE | EYES BLUE | SHOES 45 / 11
SUIT 48 / 38 | COLLAR 39 / 15.5

wiener
models
A KULT AGENCY

GABRIEL THOMAS



HEIGHT 185 CM / 6'11" | CHEST 94 CM / 37" | WAIST 79 / 31 | HIPS 95 CM / 37.5" | HAIR BLONDE | EYES BLUE | SHOES 45 / 11
SUIT 48 / 38 | COLLAR 39 / 15.5

wiener
models
A KULT AGENCY

GABRIEL THOMAS



HEIGHT 185 CM / 6'11" | CHEST 94 CM / 37" | WAIST 79 / 31 | HIPS 95 CM / 37.5" | HAIR BLONDE | EYES BLUE | SHOES 45 / 11
SUIT 48 / 38 | COLLAR 39 / 15.5

wiener
models
A KULT AGENCY

GABRIEL THOMAS



HEIGHT 185 CM / 6'11" | CHEST 94 CM / 37" | WAIST 79 / 31 | HIPS 95 CM / 37.5" | HAIR BLONDE | EYES BLUE | SHOES 45 / 11
SUIT 48 / 38 | COLLAR 39 / 15.5

wiener
models
A KULT AGENCY

GABRIEL THOMAS

SKINY®

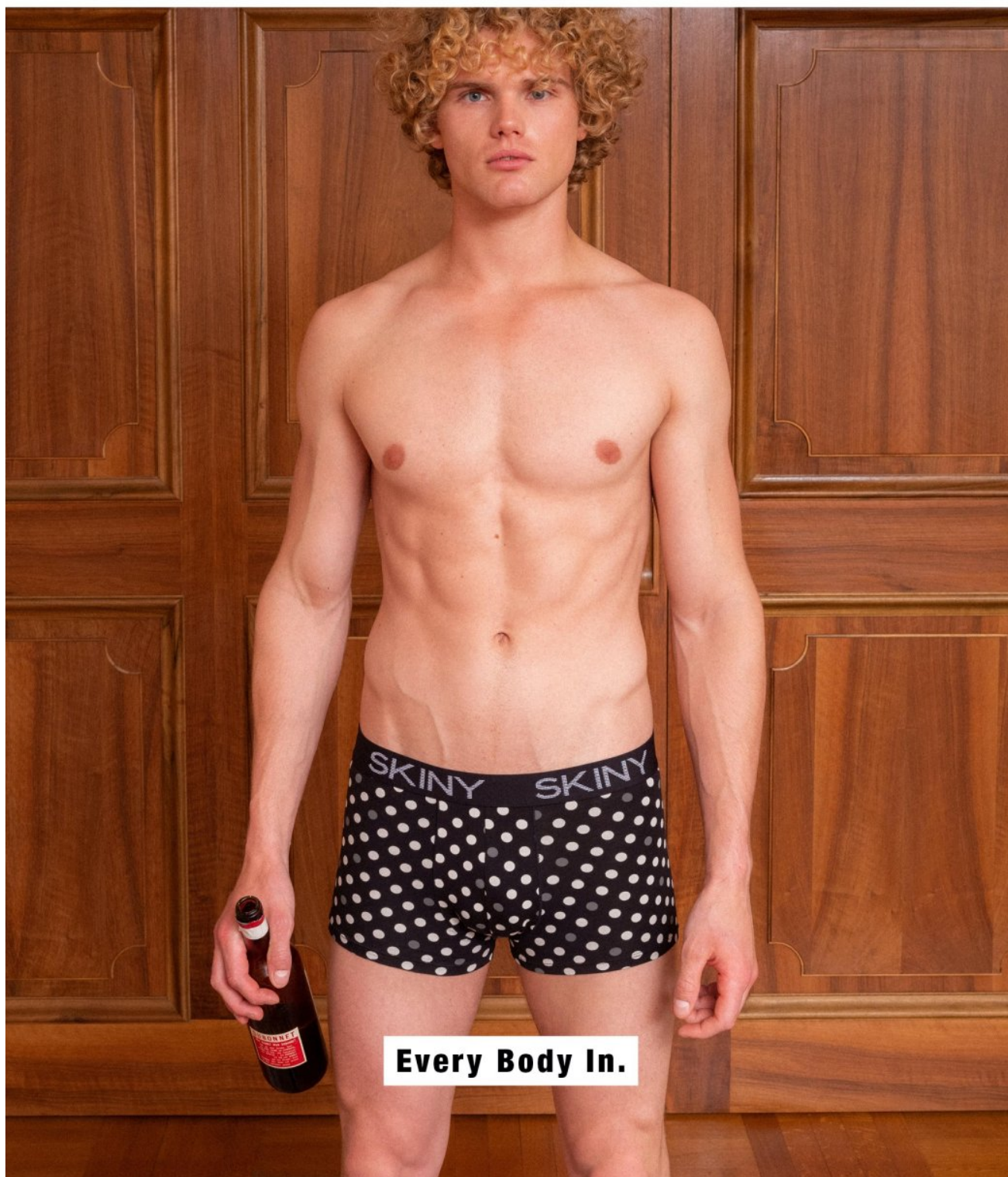

HEIGHT 185 CM / 6'11" | CHEST 94 CM / 37" | WAIST 79 / 31 | HIPS 95 CM / 37.5" | HAIR BLONDE | EYES BLUE | SHOES 45 / 11
SUIT 48 / 38 | COLLAR 39 / 15.5

wiener
models
A KULT AGENCY

GABRIEL THOMAS



HEIGHT 185 CM / 6'11" | CHEST 94 CM / 37" | WAIST 79 / 31 | HIPS 95 CM / 37.5" | HAIR BLONDE | EYES BLUE | SHOES 45 / 11
SUIT 48 / 38 | COLLAR 39 / 15.5

wiener
models
A KULT AGENCY

GABRIEL THOMAS



HEIGHT 185 CM / 6'11" | CHEST 94 CM / 37" | WAIST 79 / 31 | HIPS 95 CM / 37.5" | HAIR BLONDE | EYES BLUE | SHOES 45 / 11
SUIT 48 / 38 | COLLAR 39 / 15.5

wiener
models
A KULT AGENCY

GABRIEL THOMAS



HEIGHT 185 CM / 6'11" | CHEST 94 CM / 37" | WAIST 79 / 31 | HIPS 95 CM / 37.5" | HAIR BLONDE | EYES BLUE | SHOES 45 / 11
SUIT 48 / 38 | COLLAR 39 / 15.5

wiener
models
A KULT AGENCY

GABRIEL THOMAS

COLLECTIONS 2019-20

ETRO

Carpet-Motiv Wolle & Kaschmir Mischmantel — Etro, das italienische Familienunternehmen, feierte erst kürzlich seinen 50. Geburtstag. Und das Interesse wuchs dabei in den letzten Jahren sehr. Wie man auch bei diesem Look sieht, setzt das Label den Fokus auf Handwerkskunst und Prints. Die technische Raffinesse bei dieser farbenfrohen Kollektion: Mäntel, die aus recycelten PET-Flaschen hergestellt wurden. Hier trifft die wunderschöne Natur auf nachhaltige Mode – die Zukunft der Industrie.

^{EN} Carpet motif wool & cashmere blend coat — Etro, the Italian family business, recently celebrated its 50th birthday. And the interest in the fashion label has grown a lot within the last years. As you can see with this look, the label focuses on craftsmanship, tailoring and prints. The technical sophistication of this colourful collection: coats made from recycled PET bottles. This is where beautiful nature meets sustainable fashion - the future of the industry.

Alpine Sehnsucht

Inspiziert von der Ruhe der Berge, der Wälder und des Sees, zeigt die aktuelle F/W 2019-20 Herrenmode, wie einfach und trendy es ist, praktische Stücke mit technischen Trends zu kombinieren. Puffer Jacke, Chesterfield, Duffle Coat - Herrenmäntel sind jetzt in unzähligen Variationen erhältlich. Daunenjacken und sportliche Styles gepaart mit Jacquard-Prints und kantigen Stücken. Dirk Bader erweckt die alpine Sehnsucht in uns.

^{EN} Inspired by the tranquillity of the mountains, the forests and the lake, the current FW 2019-20 Menswear portrays, how easy and trendy it is, to combine practical pieces with technical trends. Puffer Jacket, Chesterfield, Duffle Coat - men's coats are now available in countless variations. Down jackets and sporty styles paired with jacquard prints and edgy pieces. Dirk Bader awakens the Alpine longing in us.

42

CALEOPAPER

HEIGHT 185 CM / 6'11" | CHEST 94 CM / 37" | WAIST 79 / 31 | HIPS 95 CM / 37.5" | HAIR BLONDE | EYES BLUE | SHOES 45 / 11
SUIT 48 / 38 | COLLAR 39 / 15.5

wiener
models
A KULT AGENCY

GABRIEL THOMAS



HEIGHT 185 CM / 6'11" | CHEST 94 CM / 37" | WAIST 79 / 31 | HIPS 95 CM / 37.5" | HAIR BLONDE | EYES BLUE | SHOES 45 / 11
SUIT 48 / 38 | COLLAR 39 / 15.5

wiener
models
A KULT AGENCY

GABRIEL THOMAS

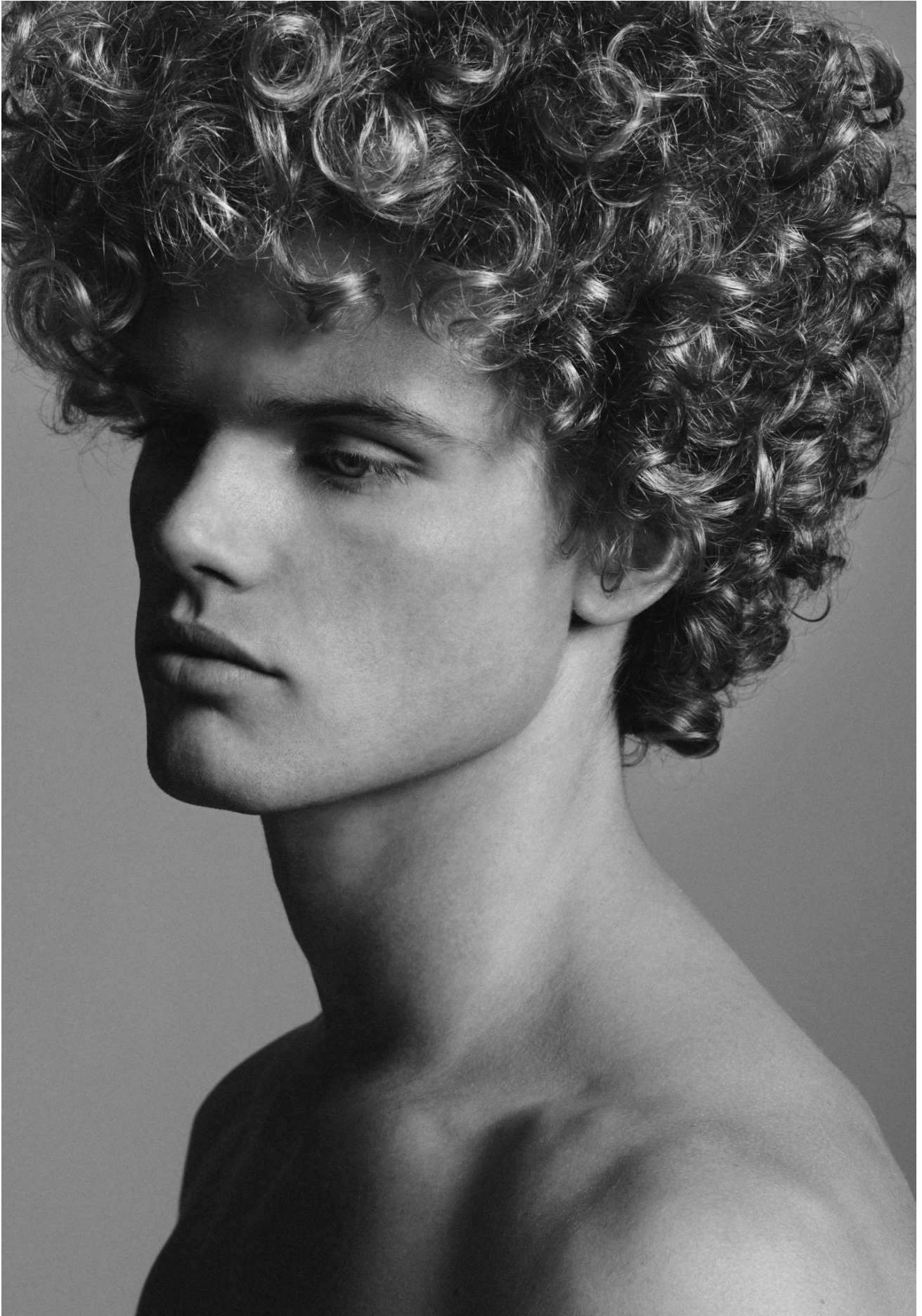

HEIGHT 185 CM / 6'11" | CHEST 94 CM / 37" | WAIST 79 / 31 | HIPS 95 CM / 37.5" | HAIR BLONDE | EYES BLUE | SHOES 45 / 11
SUIT 48 / 38 | COLLAR 39 / 15.5

wiener
models
A KULT AGENCY

GABRIEL THOMAS

SKINY®



HEIGHT 185 CM / 6'11" | CHEST 94 CM / 37" | WAIST 79 / 31 | HIPS 95 CM / 37.5" | HAIR BLONDE | EYES BLUE | SHOES 45 / 11
SUIT 48 / 38 | COLLAR 39 / 15.5

wiener
models
A KULT AGENCY

GABRIEL THOMAS



HEIGHT 185 CM / 6'11" | CHEST 94 CM / 37" | WAIST 79 / 31 | HIPS 95 CM / 37.5" | HAIR BLONDE | EYES BLUE | SHOES 45 / 11
SUIT 48 / 38 | COLLAR 39 / 15.5

wiener
models
A KULT AGENCY

GABRIEL THOMAS



HEIGHT 185 CM / 6'11" | CHEST 94 CM / 37" | WAIST 79 / 31 | HIPS 95 CM / 37.5" | HAIR BLONDE | EYES BLUE | SHOES 45 / 11
SUIT 48 / 38 | COLLAR 39 / 15.5

wiener
models
A KULT AGENCY

GABRIEL THOMAS



HEIGHT 185 CM / 6'11" | CHEST 94 CM / 37" | WAIST 79 / 31 | HIPS 95 CM / 37.5" | HAIR BLONDE | EYES BLUE | SHOES 45 / 11
SUIT 48 / 38 | COLLAR 39 / 15.5

wiener
models
A KULT AGENCY

GABRIEL THOMAS

Hermès

Florian: camisa em pele, €8.900, camisola em algodão, €295, calças em algodão, €870. **Erik:** camisa em caxemira e pele, €3.900, camisola em algodão, €295, calças em algodão, €870. **Marco:** casaco em caxemira, €6.450, camisola em algodão, calças em lã, calças em caxemira e flanela, €1.550. **Valerian:** camisola em caxemira, €1.890, calças em pele, €5.900. Na página ao lado, **Gabriel:** trench em pele, €3.300, camisa em algodão, €550. **Georg:** casaco em caxemira, €6.950, camisa em algodão, €600, camisola em algodão, €295.

MODELOS: ERIK FREY @WIENERMODELS; FLORIAN STEFANIK @ WIENERMODELS; ALEXANDER KOHLE @WIENERMODELS; VALERIAN DURINA @WIENERMODELS; FAROUK EL GHARBI @WIENERMODELS; GEORG BOGNER @WIENERMODELS; MARCO ZILLINGER @WIENERMODELS; DAVID LACSNI @WIENERMODELS; GABRIEL THOMAS @WIENERMODELS; BEN SOMMER @KULTMODELS; CARL BISTRAM @KULTMODELS. **PRODUÇÃO:** TIMOTEJ LETONJA. **CABELOS:** WOLFGANG LINDENHOFER. **MAQUILHAGEM:** KARLA GOLDONI. **IMAGEM DIGITAL:** ALEXANDRA HEINDL. **ASSISTENTES DE FOTOGRAFIA:** XENIA TRAMPUSCH E CLEMENS BEUTLER. **ASSISTENTES DE STYLING:** GINA SONDEREGGER E VICTOR VALDEZ. **ASSISTENTES DE MAQUILHAGEM:** BABSI NEUNDLINGER E ANNA PINTER. A GQ AGRADECE A F6 STUDIO VIENNA POR TODAS AS FACILIDADES CONCEDIDAS.



HEIGHT 185 CM / 6'11" | CHEST 94 CM / 37" | WAIST 79 / 31 | HIPS 95 CM / 37.5" | HAIR BLONDE | EYES BLUE | SHOES 45 / 11
SUIT 48 / 38 | COLLAR 39 / 15.5

wiener
models
A KULT AGENCY

GABRIEL THOMAS

SKINY®

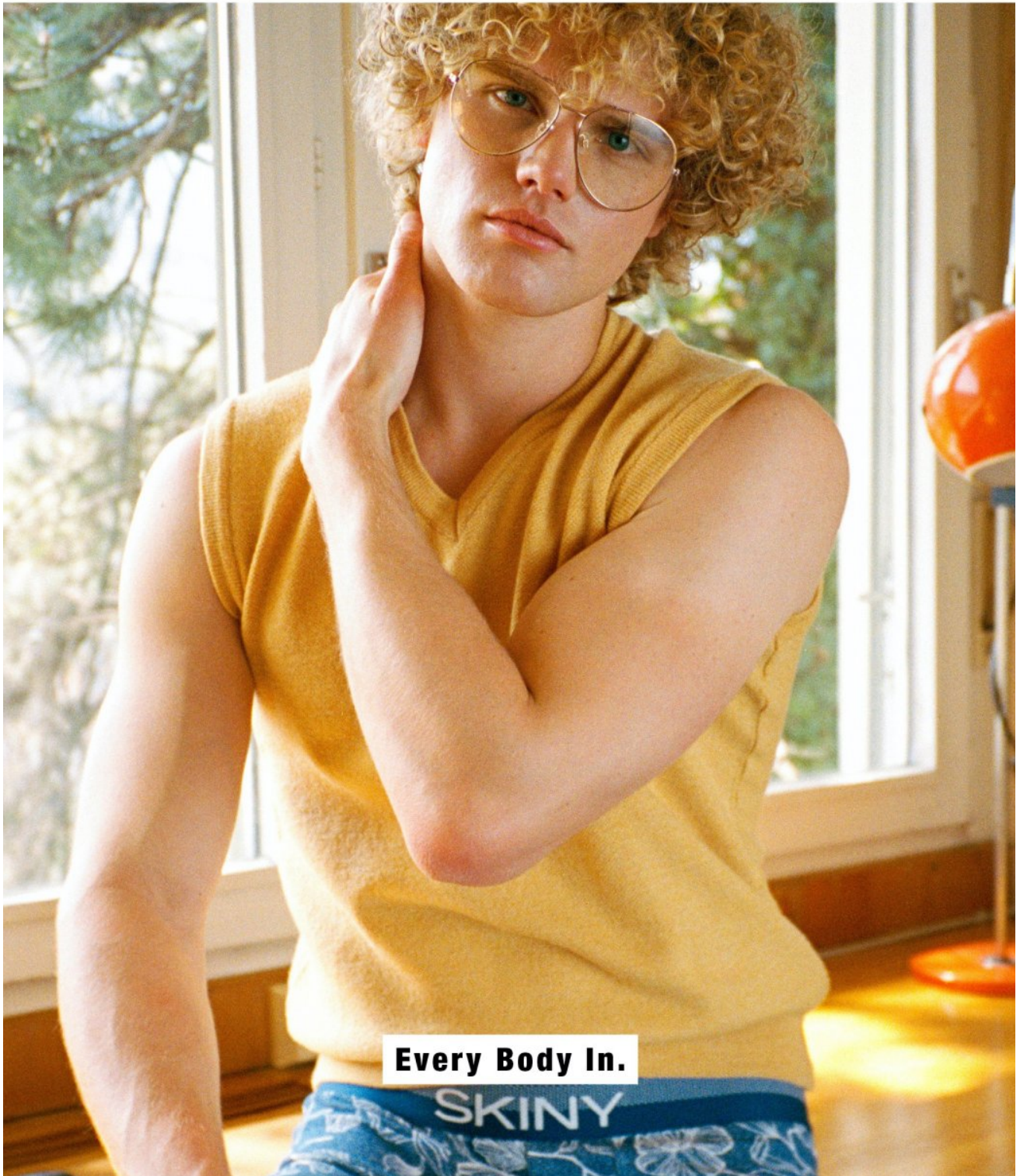

Every Body In.

HEIGHT 185 CM / 6'11" | CHEST 94 CM / 37" | WAIST 79 / 31 | HIPS 95 CM / 37.5" | HAIR BLONDE | EYES BLUE | SHOES 45 / 11
SUIT 48 / 38 | COLLAR 39 / 15.5

wiener
models
A KULT AGENCY

GABRIEL THOMAS



HEIGHT 185 CM / 6'11" | CHEST 94 CM / 37" | WAIST 79 / 31 | HIPS 95 CM / 37.5" | HAIR BLONDE | EYES BLUE | SHOES 45 / 11
SUIT 48 / 38 | COLLAR 39 / 15.5

wiener
models
A KULT AGENCY

GABRIEL THOMAS



HEIGHT 185 CM / 6'11" | CHEST 94 CM / 37" | WAIST 79 / 31 | HIPS 95 CM / 37.5" | HAIR BLONDE | EYES BLUE | SHOES 45 / 11
SUIT 48 / 38 | COLLAR 39 / 15.5

wiener
models
A KULT AGENCY

GABRIEL THOMAS



HEIGHT 185 CM / 6'11" | CHEST 94 CM / 37" | WAIST 79 / 31 | HIPS 95 CM / 37.5" | HAIR BLONDE | EYES BLUE | SHOES 45 / 11
SUIT 48 / 38 | COLLAR 39 / 15.5

wiener
models
A KULT AGENCY

GABRIEL THOMAS



HEIGHT 185 CM / 6'11" | CHEST 94 CM / 37" | WAIST 79 / 31 | HIPS 95 CM / 37.5" | HAIR BLONDE | EYES BLUE | SHOES 45 / 11
SUIT 48 / 38 | COLLAR 39 / 15.5

wiener
models
A KULT AGENCY

GABRIEL THOMAS

MONCLER

Moncler Chalon Jacke —Teddy Jacken sind nicht nur in der Damenmode der absolute Trend. Moncler hat mit der 2 *Moncler 1952 Linie*, das perfekte Gegenstück der Teddy Jacke für Männer geschaffen. Die Moncler Chalon ist Teil des Moncler Genius Projekts und kombiniert weiches Lammfell außen mit Nylon-Laque als Innenfutter. Die Jacke ist beidseitig tragbar und ist für den Urban Jungle Style nicht mehr wegzudenken. Der perfekte Begleiter für den modernen Mann im Winter.

EN Moncler Chalon Jacket —Teddy jackets are not only the absolute trend in women's fashion. With the 2 *Moncler 1952 line*, the perfect counterpart to the teddy jacket for men was created. The Moncler Chalon is part of the Moncler Genius project and combines soft shearling on the outside with quilted nylon laqué on the inside of the jacket. The Moncler Chalon can be worn reversibly and is indispensable for the Urban Jungle style. The perfect companion for the modern man in fall/winter.



CALEOPAPER

45

HEIGHT 185 CM / 6'11" | CHEST 94 CM / 37" | WAIST 79 / 31 | HIPS 95 CM / 37.5" | HAIR BLONDE | EYES BLUE | SHOES 45 / 11
SUIT 48 / 38 | COLLAR 39 / 15.5

wiener
models
A KULT AGENCY

GABRIEL THOMAS

Trousers **MARNI**

D'SCENE **101**

HEIGHT 185 CM / 6'11" | CHEST 94 CM / 37" | WAIST 79 / 31 | HIPS 95 CM / 37.5" | HAIR BLONDE | EYES BLUE | SHOES 45 / 11
SUIT 48 / 38 | COLLAR 39 / 15.5

wiener
models
A KULT AGENCY

GABRIEL THOMAS



HEIGHT 185 CM / 6'11" | CHEST 94 CM / 37" | WAIST 79 / 31 | HIPS 95 CM / 37.5" | HAIR BLONDE | EYES BLUE | SHOES 45 / 11
SUIT 48 / 38 | COLLAR 39 / 15.5

wiener
models
A KULT AGENCY

GABRIEL THOMAS

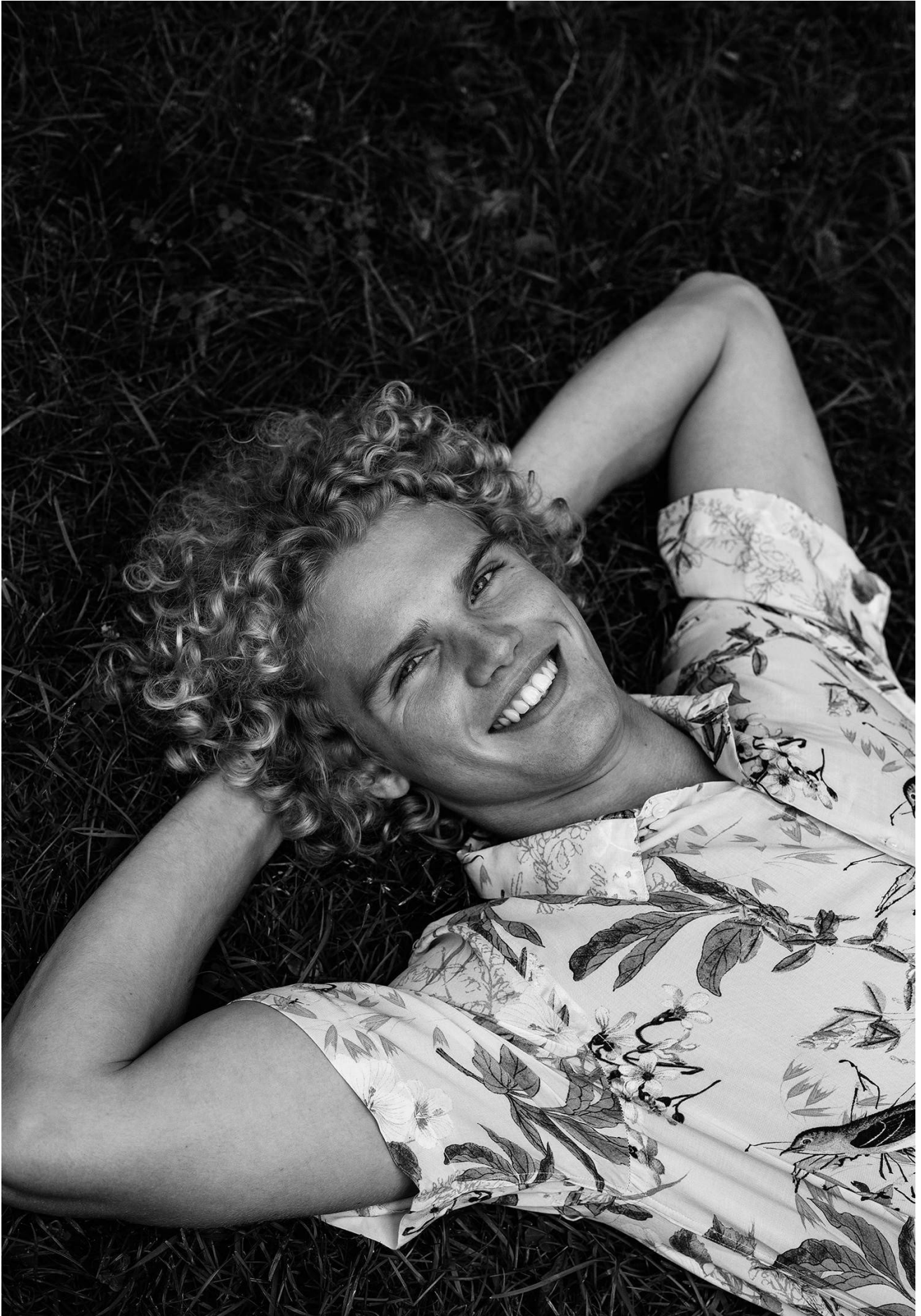

HEIGHT 185 CM / 6'11" | CHEST 94 CM / 37" | WAIST 79 / 31 | HIPS 95 CM / 37.5" | HAIR BLONDE | EYES BLUE | SHOES 45 / 11
SUIT 48 / 38 | COLLAR 39 / 15.5

wiener
models
A KULT AGENCY

GABRIEL THOMAS



HEIGHT 185 CM / 6'11" | CHEST 94 CM / 37" | WAIST 79 / 31 | HIPS 95 CM / 37.5" | HAIR BLONDE | EYES BLUE | SHOES 45 / 11
SUIT 48 / 38 | COLLAR 39 / 15.5

wiener
models
A KULT AGENCY

GABRIEL THOMAS

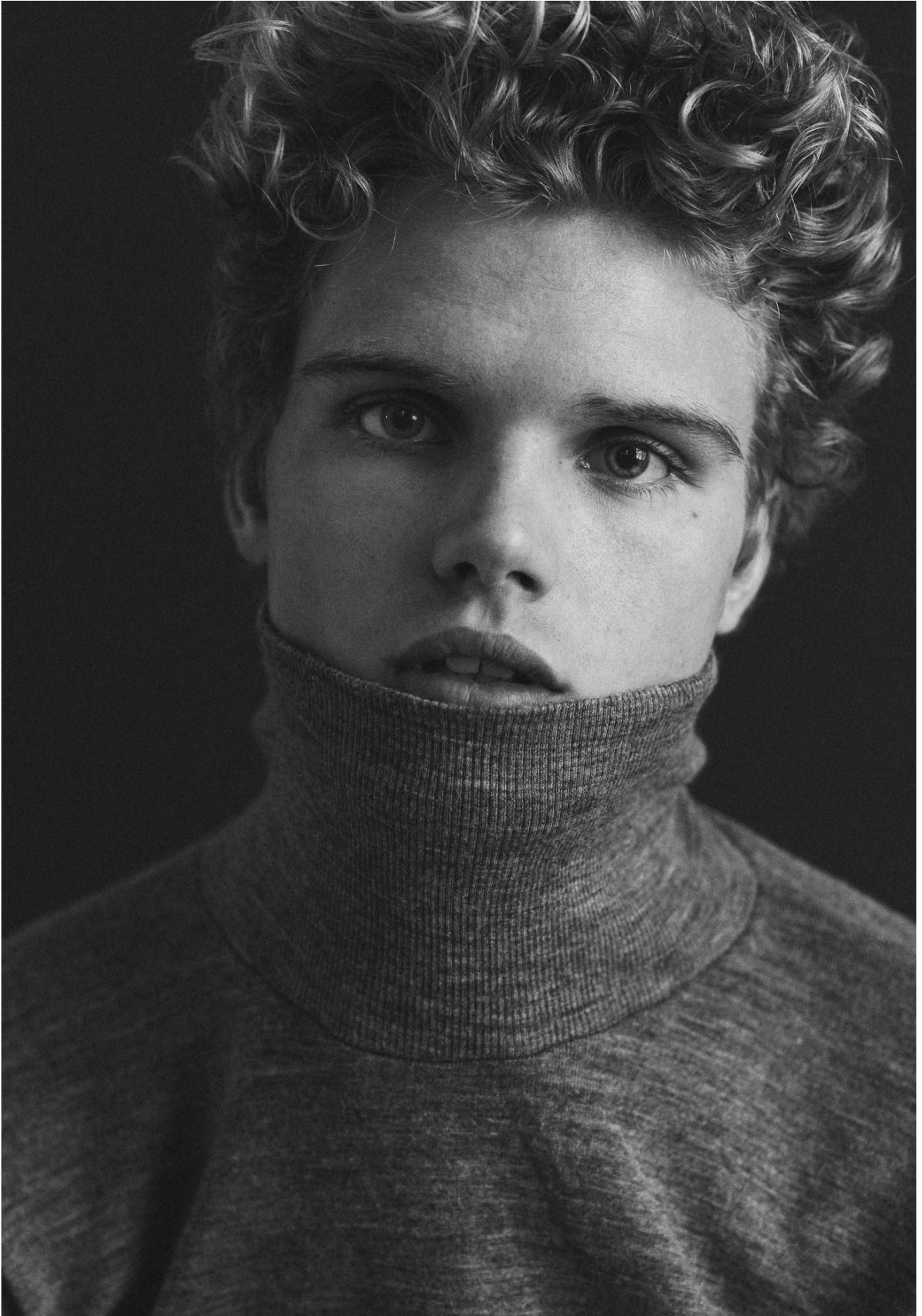

HEIGHT 185 CM / 6'11" | CHEST 94 CM / 37" | WAIST 79 / 31 | HIPS 95 CM / 37.5" | HAIR BLONDE | EYES BLUE | SHOES 45 / 11
SUIT 48 / 38 | COLLAR 39 / 15.5

wiener
models
A KULT AGENCY

GABRIEL THOMAS



HEIGHT 185 CM / 6'11" | CHEST 94 CM / 37" | WAIST 79 / 31 | HIPS 95 CM / 37.5" | HAIR BLONDE | EYES BLUE | SHOES 45 / 11
SUIT 48 / 38 | COLLAR 39 / 15.5

wiener
models
A KULT AGENCY

GABRIEL THOMAS



HEIGHT 185 CM / 6'11" | CHEST 94 CM / 37" | WAIST 79 / 31 | HIPS 95 CM / 37.5" | HAIR BLONDE | EYES BLUE | SHOES 45 / 11
SUIT 48 / 38 | COLLAR 39 / 15.5

wiener
models
A KULT AGENCY

GABRIEL THOMAS



HEIGHT 185 CM / 6'11" | CHEST 94 CM / 37" | WAIST 79 / 31 | HIPS 95 CM / 37.5" | HAIR BLONDE | EYES BLUE | SHOES 45 / 11
SUIT 48 / 38 | COLLAR 39 / 15.5

wiener
models
A KULT AGENCY

GABRIEL THOMAS



HEIGHT 185 CM / 6'11" | CHEST 94 CM / 37" | WAIST 79 / 31 | HIPS 95 CM / 37.5" | HAIR BLONDE | EYES BLUE | SHOES 45 / 11
SUIT 48 / 38 | COLLAR 39 / 15.5

wiener
models
A KULT AGENCY

GABRIEL THOMAS



THE PEAK 85

HEIGHT 185 CM / 6'11" | CHEST 94 CM / 37" | WAIST 79 / 31 | HIPS 95 CM / 37.5" | HAIR BLONDE | EYES BLUE | SHOES 45 / 11
SUIT 48 / 38 | COLLAR 39 / 15.5

wiener
models
A KULT AGENCY